

Levels of health

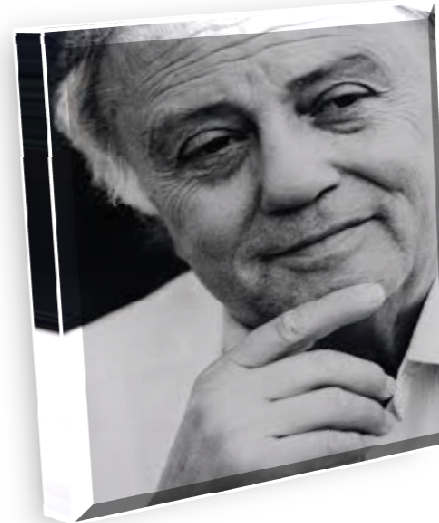

Prof. George Vithoulkas



- ***1. Gives us information about the possible development and prognosis of the case we are treating.***
- ***2. The strategy to select the remedy.***
- ***The potency to be used.***
- ***Interpretation of the reaction to the remedy.***

dr vinu krishnan



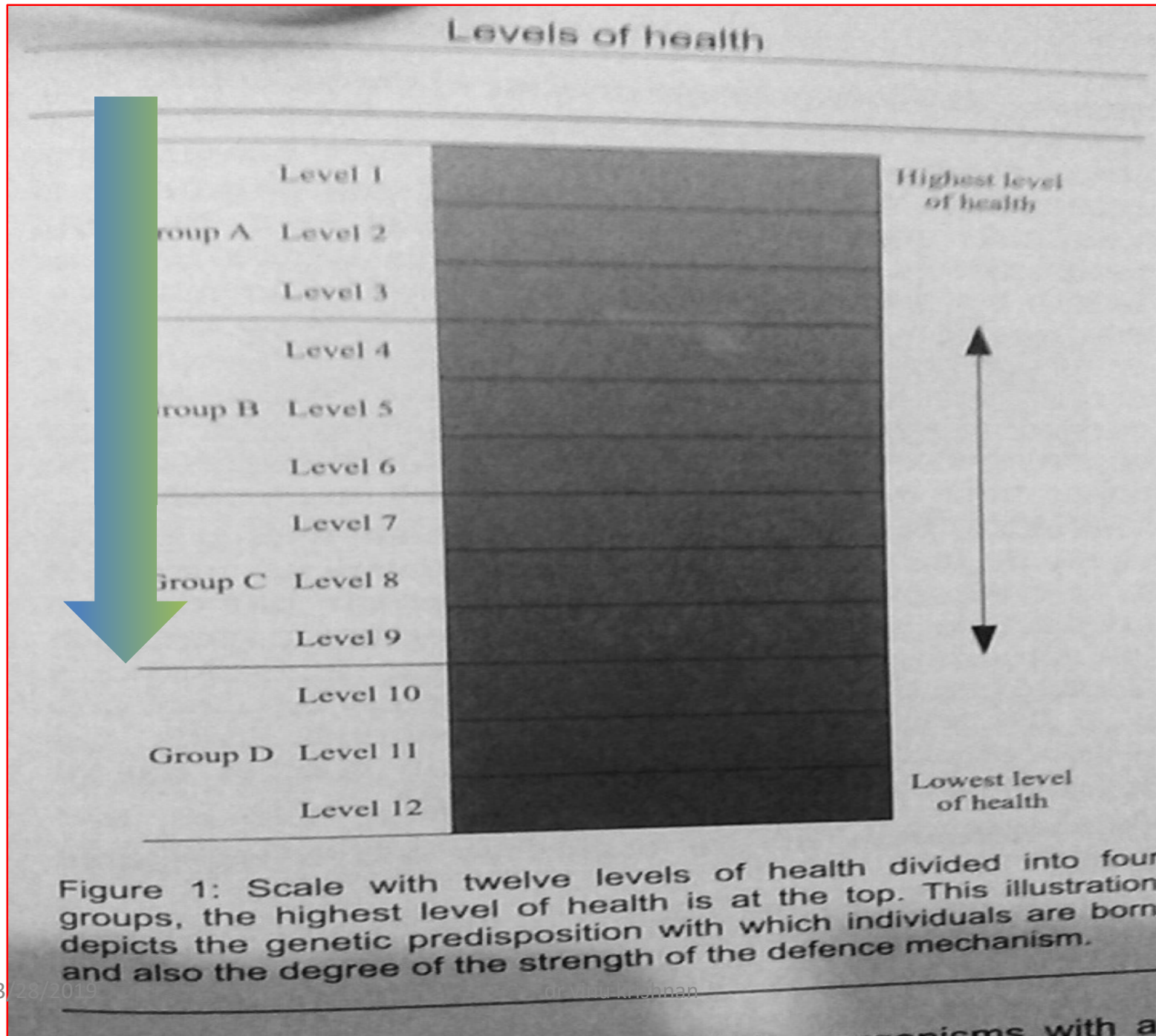

Levels of health

Potential strength of the immune system to react to different nosological entities causing high fever	Level 1-3	<ul style="list-style-type: none"> • Staphylococcal and streptococcal infections, gonococcal infections and syphilis • Influenza virus (all types) • Viruses and bacteria for epidemic diseases
	Levels 4-6	<ul style="list-style-type: none"> • Proteus • Pseudomonas • Gram negative bacteria
	Levels 7-11	Here we have all the degenerative chronic diseases, the compromised immune system of those organisms is not able to react to infective agents affecting levels 2 to 6 with high fever.
	Levels 11-12	In the end stages of diseases, as in level 12, and as a last effort of the organism to survive we again have the appearance of fevers up to approximately 38.5° Celsius with infective agents like nosocomial infections or <i>Pneumocystis carinii</i> that could not be cured by any medical intervention whether allopathic or homeopathic.

Figure 6: Different susceptibility to nosological entities along the

- *Almost any pathological condition may arise on any level, but that the prognosis is different according to which level of health the patient belongs.*

- This means cancer can appear in patients of level one or in any other level.
- The vital difference is that the cancer in level 1 is curable with the correct homeopathic remedy , while the cancer occurring in a patient with lower level of health will be either much more difficult to treat or is incurable.



dr vinu krishnan

3/28/2019



Diseases in group D

- Much more serious diseases , with wide range organic changes
- Cancer with metastasis,
- Cirrhosis liver
- Serious heart diseases
- AIDS,
- Juvenile diabetes,
- Final stages of chronic diseases
- Neuro muscular diseases like ALS.

- So the term **constitutional remedy** applies only to this level.
- From level 2 onwards more than a remedy is required to cover all the ailments , acute and chronic..
- As the level goes down the no of remedies needed will go up , not given together but in a specific order.



dr vinu krishnan



Conclusion



Medicines to augment 'action'- 3X In primary cancers with active lesions

- Cholesterinum (stones, insomnia) - (Ca liver, gall)
- Lecithin (anemia, convalescence, insomnia, neurastheni, increase RBC) -
- Pepsinum (on artificial foods, indigestion, gout, diabetes) - (marasmus of children)
- Thiosinaminum (dissolving scars, adhesions, strictures, rectal strictures) -
- **Deeper spheres-**
- Arsenicum alb/iod, calcarea carb
- Natrum muriaticum,
- Medorhinum
- Mercurius .
- Conium
- Lycopodium
- Sepia
- Magnesium Muriaticum
- Thuja .
- Phosphorus.

dr vinu krishnan





dr vinu krishnan



Materia Medica



Q 's

- Apis
- Chamomilla
- Chelidonium
- Cardus
- Ceanothus
- Hydrastis
- Myrica.
- Podophyllum
- Thuja
- Digitalis.

Relapses/Recurrences ...!

- Medorrhinum
- Malandrinum
- Carboneum sulph.
- Calendula
- Stillingia
- Tuberculinum

dr vinu krishnan



Symptoms of Metastatic Cancer

Metastatic cancer does not always cause symptoms but if-

(size/ location) metastatic tumors.



1. Pain and fractures, (bone)

2. Headache, seizures/dizziness, (brain)

3. Shortness of breath, (lung)

4. Jaundice or swelling (liver)



Treatment plan



Those coming with active lesions but opting Homoeopathy as
“the first line of treatment.”

Basis

- Malignancies
(one sided diseases) 172-184
- Chronic diseases.
- Images not clear fully....
- Partial similimum is the choice.
- Two or *more prescriptions* in the right direction to get more clear images and then prescribe accordingly.
- Patient is brought to a better state of health than the previous. *(even though not cured).*

Methodology

- In fifty millesimal potencies... either in alternate days/ daily ..(depending upon.)
- . frequently repeated especially with low potencies(in active lesions).
- .To start with ...*one medicine...“hooking” medicine*, then followed by the indicated medicine.
- 5 physiological doses ...usage of ‘Q’ as and when indicated.
- 8. Assessment by imageological, biochemistry , IHC, clinical, serology and HPR studies.
- 9. Focus period- 3 months.6.up to 2 year target 5yrs.

dr vinu krishnan

Classification of cases

Types accordingly can decide approach also.

Category 1 and 2

1. Those with active lesions who had attempted conventional methods

• ***“but unable to continue (pancytopenia)”***

2. Those with history of malignancy who had underwent treatments- surgery, chemotherapy, radio therapy)

“(recurrence or metastasis)”

Category 3,4,5

• Those coming with active lesions but opting Homoeopathy as

• ***“the first line of treatment.”***

4. Those with after effects (alopecia, skin and nail changes including fibrosis and discoloration), cancer fatigue and

• ***“focusing for rebuilt of the system.”***

5. Those cases who were directed to due to palliative centers.. ???

• ***“bad prognosis”***

dr vinu krishnan

AIM



Aim should be clear while including a case for Hepatic management instead of conventional treatment.

Metastatic-(pathologic/specific/Nosodes)

1. To control AFP.
2. To deal liver failure.
3. To control intervening infections.
4. To deal Ascites.
5. To deal Hepatic Encephalopathy

Primary CA-(constitutional/specific)

1. To reduce primary tumor.
2. To increase Survival rate.
3. To improve Quality of Life.
4. Optimizing LFT values
5. To combat future Metastasis

dr vinu krishnan

Palliation- kent`s observations



5, 6, 7,11

Bio chemistral n imageological progression

- Too short relief of symptoms.
- amelioration comes first then aggravation
- In wrong order.
- Full time amelioration with no improvement

But advantage ...instead of conventional modalities!

- Symptomatically better, but pathologically progressive disease....!!



dr vinu krishnan





Materia medica



dr vinu krishnan



Sepia ...

(Natr.mur, nux, phos, guaiacum)

- Pelvic malignancies, pathologies of portal areas(hepato biliary), rectal.(ball feeling).
- Nausea
- Left sided c/o...>> by lying on right side.
- Female malignancies with anemias., sadness.Liver sore n painful.
- << milk....but likes vinegar and pickles
- Brown sppots over abdomen

dr vinu krishnan



Silicea

Thuja, acid.flour

- Wasting (after chemo radiation).
- Relapses... and hard to recover from Acutes..
- Bone malignancies and metastasis to bones.
- Lymphomas and glandular malignancies.
- Nasal malignancies, breast (hard- conium)
- Skin malignancies (melanaoma)



Medorrhinum

- Hopeless of recovery.
- To restabilize after (intercurrent) interventions.
- If not getting any definite indication, and thermally Hot.
- Metastasis.. Relapses..
- craves liquor, salt, sweets.
- Violent pain over liver and spleen.
 - >. By lying on abdomen
- Dropsy



Lycop

- GIT malignancies. (HCC)
- Metastasis.
- Liver function disturbed and sensitive at liver area.
- Brown spots over abdomen.
- Hiccough in malignancies(Na depletion).
- Dropsy due to liver CA.
- Atrophy of liver.
- Pain across lower abdomen from right to left.

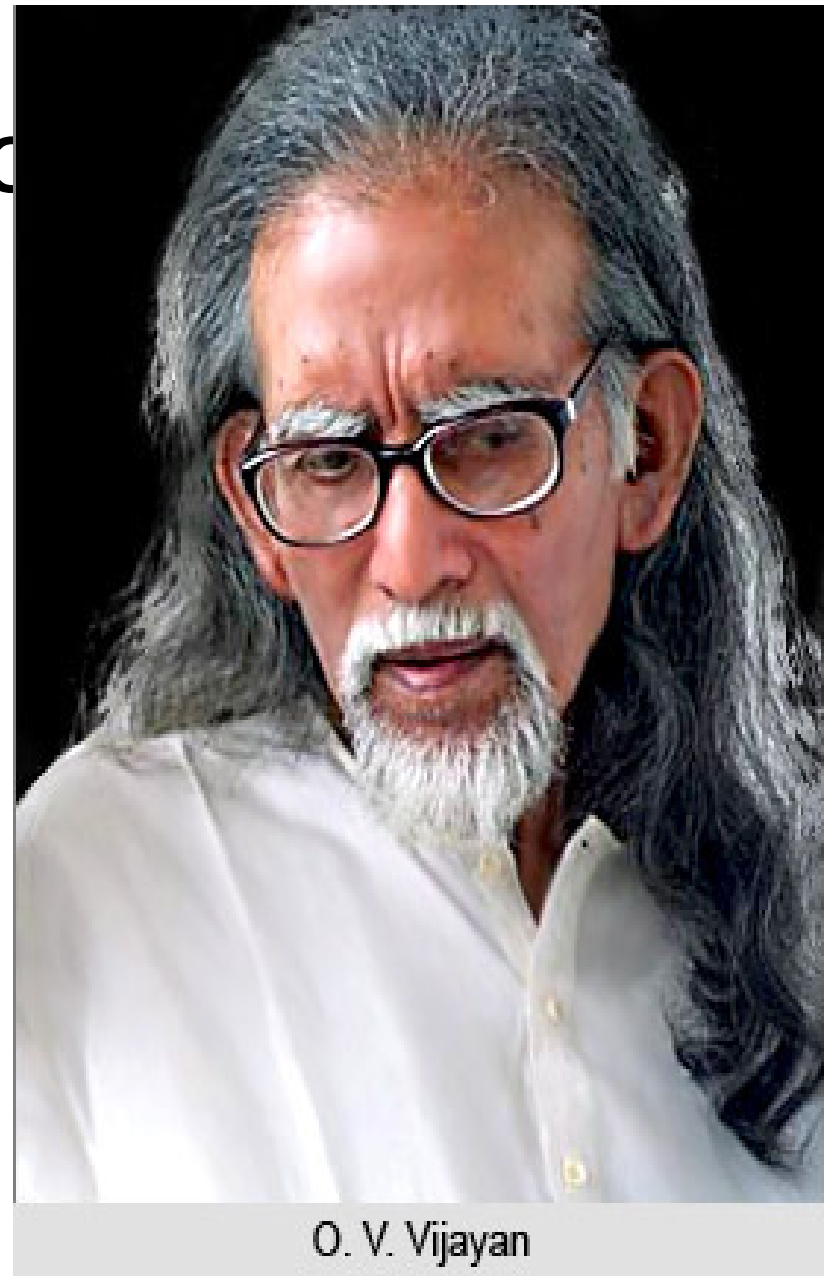

Calcareo carb...

- Anxious over disease.
- Liver region painful < stooping.
- << tight clothing around waist.
- Milk<<
- lymphomas, endocrine malignancies, relapses..
- Recurrent infections(during chemo radiation.
- Lying on painful side >>>.



Arsenic album

- Exhaustion, pallor & Emaciation with restlessness.
- Alcoholic liver diseases.
- Nausea < smell.
- Desire- acids, milk, coffee, but <<.
- CA with ascites/ hepatomegaly. pain < cough

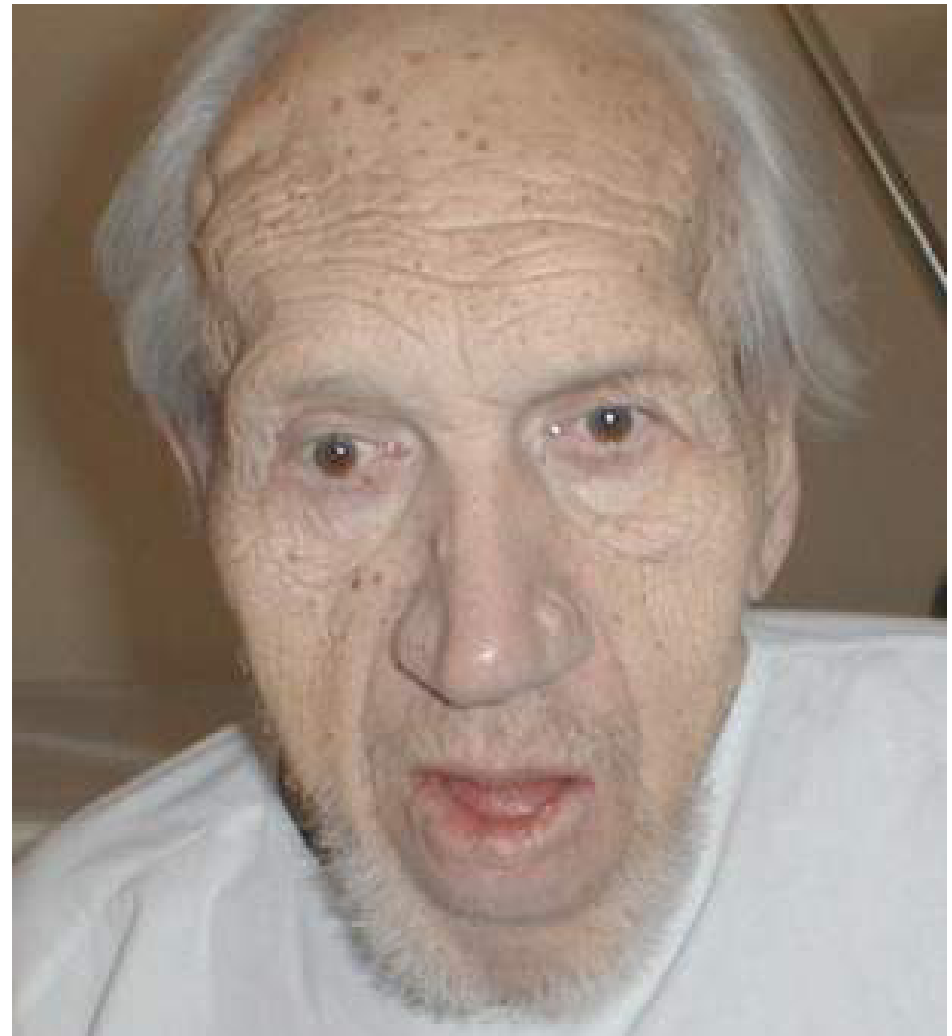

Conium Maculatum

- Old maids n bachelors.
- Chronic jaundice.
- Sweat < sleep during.
- Heart burn n eructations bed time.
- desire- salt, coffee, sour.
- < alcohol, milk.
- Aversion- bread.
- Pain right hypochondrium.



Phosphorus

- Atrophy of liver/
jaundice.
- < lying on left side.
- Desire- cold
drinks, salt, fish.
- Aversion-
oysters, salt, sweets.
- >> lying on right side.



Kali carbonicum

- Dogmatic, matter of fact thinking.
- Old chronic liver troubles,
- Jaundice and dropsy.
- Intolerance to cold weather.
- < lying on left /painful side



Magnesium m um

- Pacifists. Tries to resolve conflicts/ suffering from it.
- Chronic liver affections with tenderness and pain extending to spine and epigastrium < after food, lying on right side.
- Women with constipation and uterine disease.
- Head ache with sweating, > wrapping up.
- .
- [fruits, sweets, vegetables.
- < milk
- Functional cardiac affections with hepatomegaly.
- Unrefreshed sleep.
- Sleep by lying on left side
- (calc, chelidonium, natr.mur, thuja, sulph).

Thuja

(sabina, nat.sulph,silicea)

- Cunning n deceitful.
- Metastasis to brain n bones
- Distended abdomen with induration
- Emaciation , alopecia (chemo radiation)
- Brown spots over abdomen.
- Aversion onions, <<
Left sided c/o but >> by
lying on left side



Lachesis

Liver region
sensitive, cannot bear
anything around waist.

Abdomen
tympanitic, sensitive n
painful.

- CLD(alcoholic), craves alcohol n oysters.
- ITP.
-



Lycopodium clavatum



Cardus marianus

